Spain (Bass Solo)

performed by Nicholas J Lockewood

Chick Corea
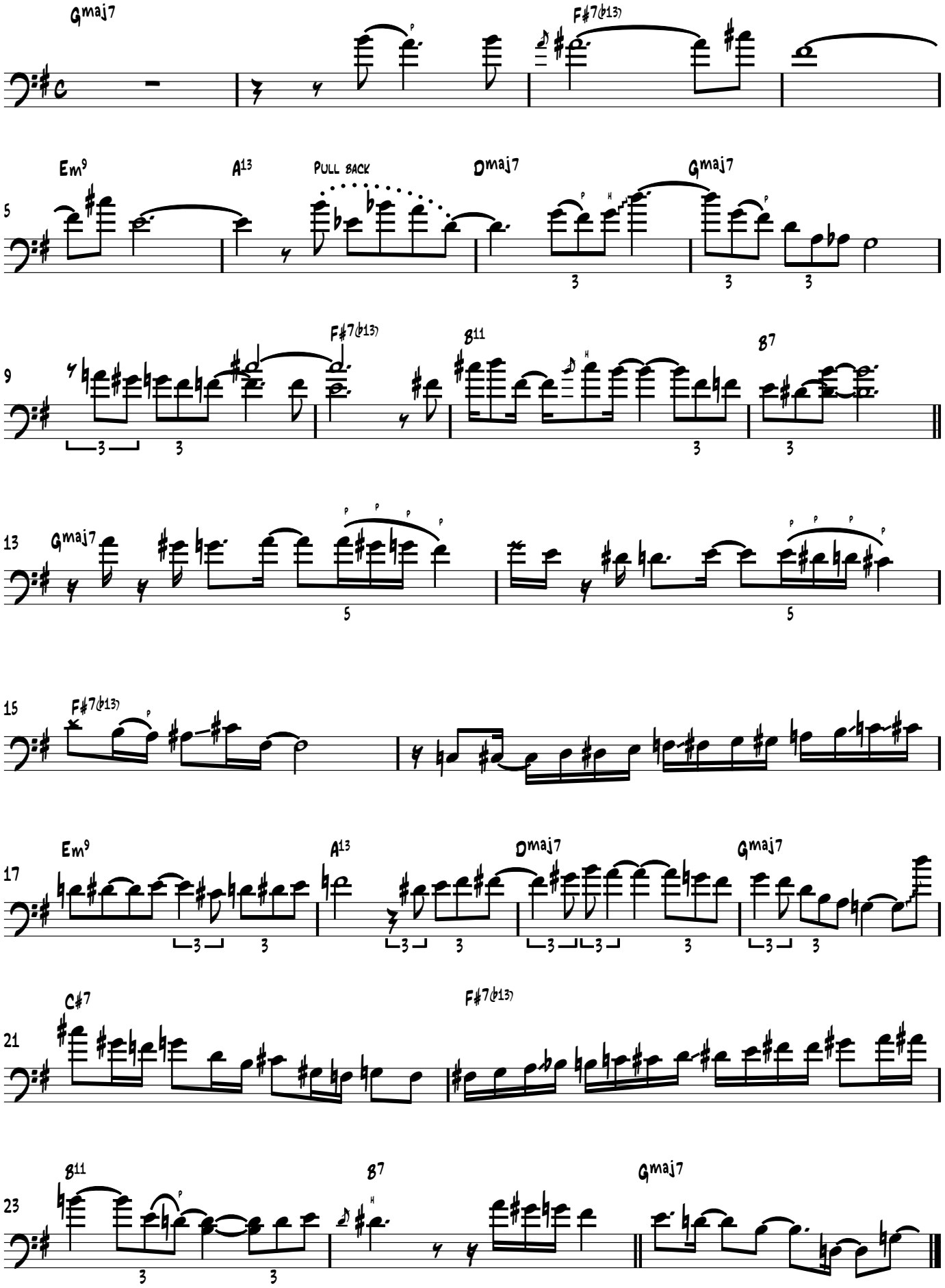
♩ = 122